やさいのうた
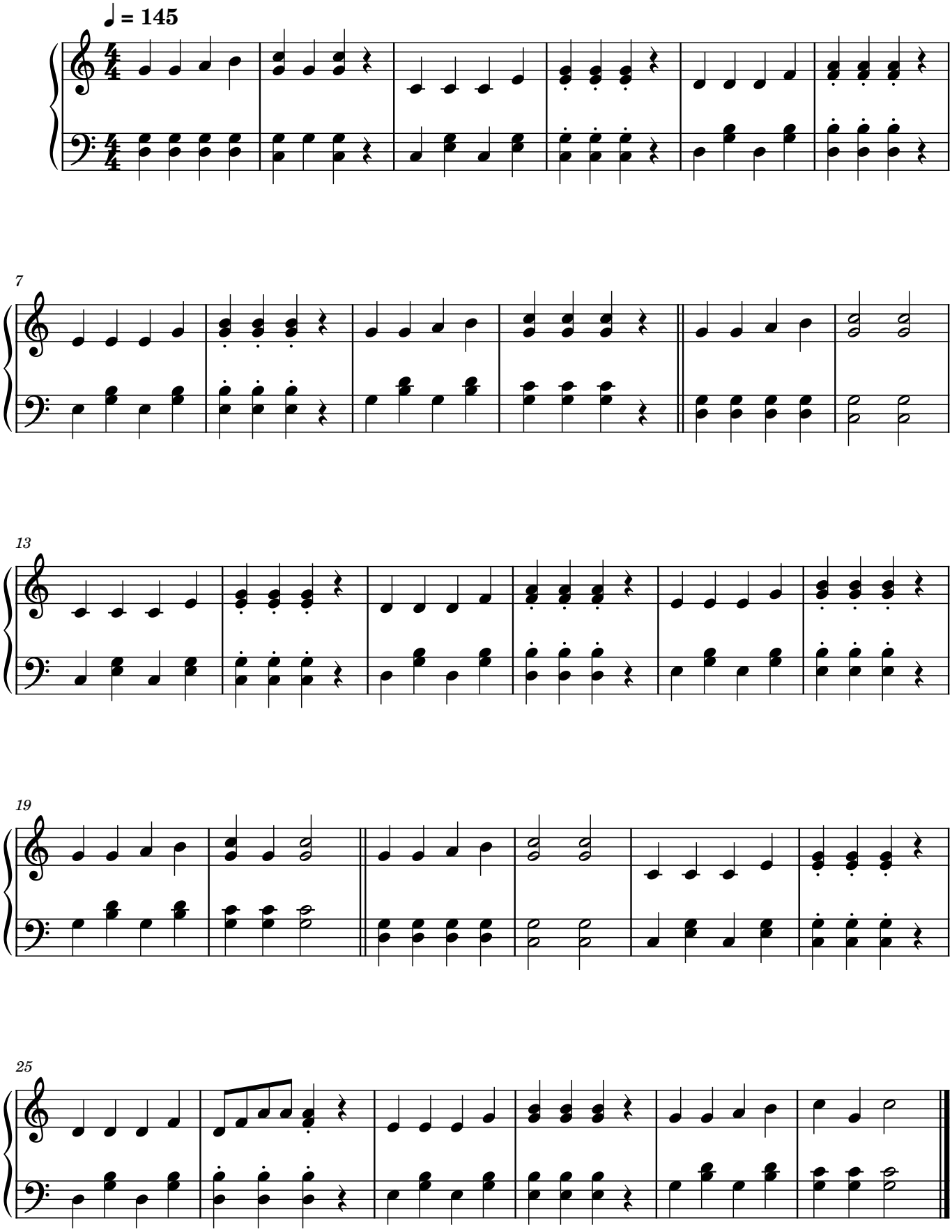
初級