花

中級
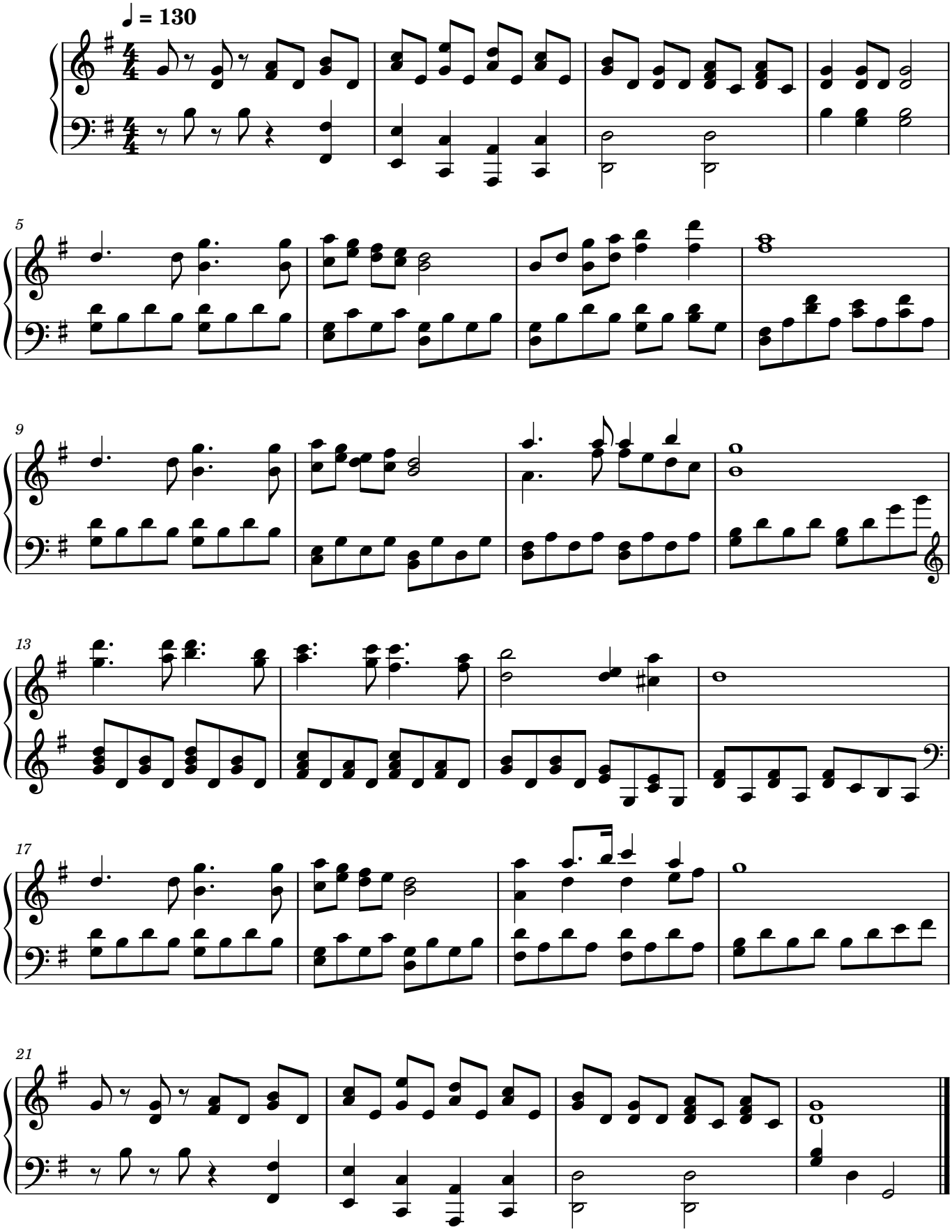
滝廉太郎