第九
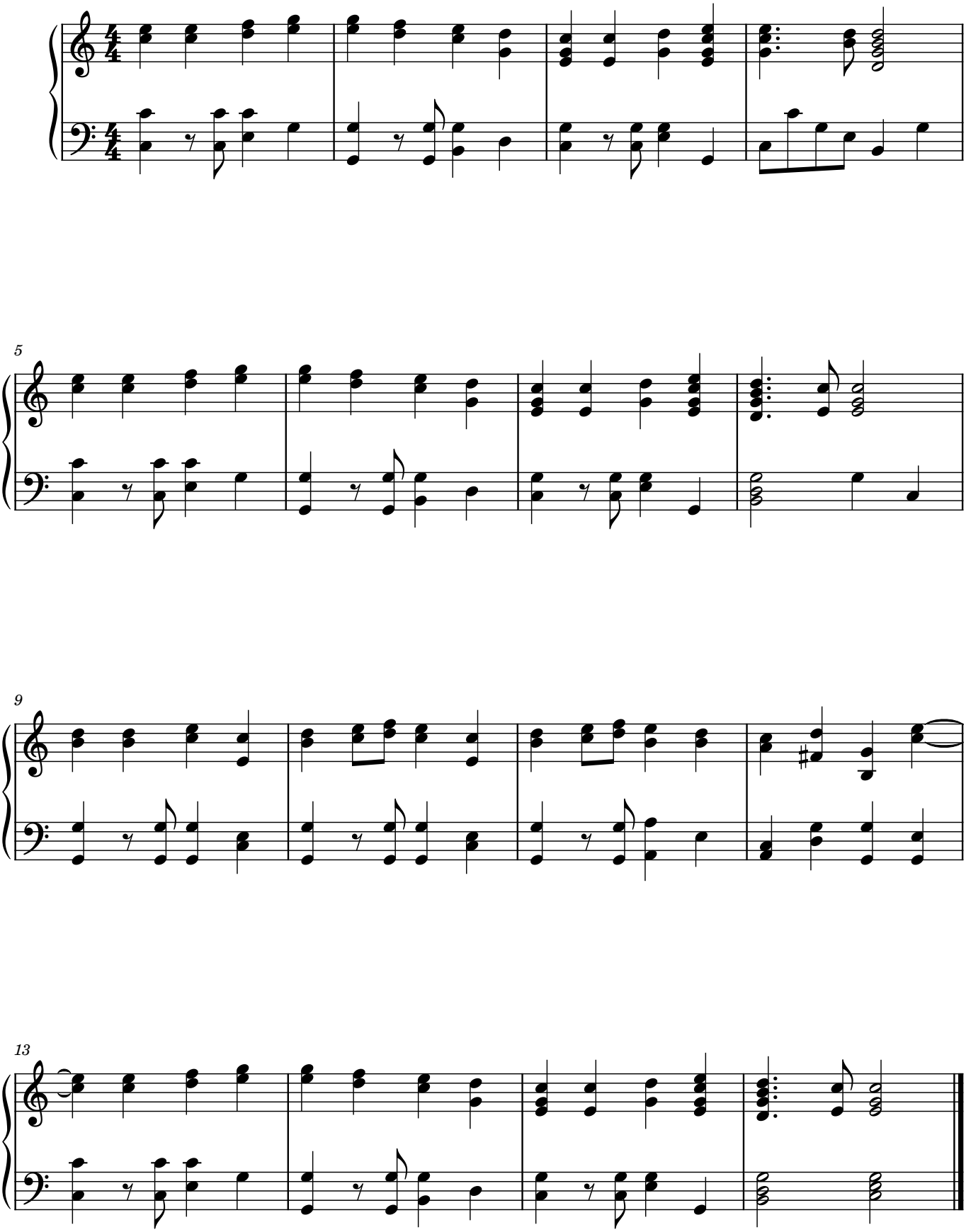
歓喜の歌